

2018 ANNUAL REPORT



The Parks Foundation of Burlington seeks to inspire the spirit of stewardship and philanthropy for our community's treasured parks and recreation assets for our residents and visitors.





Board of Directors

John Bossange, Chair

Susan Moses, Treasurer

Brooke Gillman, Secretary

Paul Ode

Sarah Muyskens

Gordon MacFarland

Scott Baldwin

Rick Blount

Peter Delaney

Michele Asch

Arms Forest and Rock Point holds some of the most unique landscape features and flora in Burlington, and the world!

INTRODUCTION

The Parks Foundation of Burlington supports the Burlington Parks, Recreation & Waterfront, the Department that maintains the City's diverse recreational assets and provides excellent services that help sustain the high quality of life that makes our community such a special place. These assets, programs, and events attract tens of thousands of visitors and contribute to our economic base. Without the City's parks, waterfront resources, bike path, events and recreational activities, Burlington would be a very different, and much less desirable, place to live and visit.

The Parks Foundation of Burlington is a separate entity, independent from the City of Burlington and the Burlington Parks, Waterfront & Recreation Department. The Foundation is a tax-exempt non-profit charity governed by its Board of Directors. Its purpose is to seek opportunities to enhance park assets and programs through specific initiatives. It is not designed to fill budgetary shortfalls in the Parks Department's operating expenses that are the responsibility of the City.

The Foundation seeks stewardship and philanthropic opportunities for self-sustaining support, including in-kind contributions that will not impose a burden on the Burlington Parks, Recreation & Waterfront's annual operating budget. It solicits private contributions and accepts planned gifts that support improvements to our city's recreational resources. The Foundation also applies for grants for which government agencies are not eligible. As an entity separate from the City, the Foundation also invests and manages endowment funds.

Inspiration for the establishment of a dedicated Parks Foundation comes from many municipalities and states across the country that are successfully increasing awareness of the importance of parks and recreational programming while at the same time attracting philanthropic support.



Photo courtesy of LCLT

THE PARKS FOUNDATION WITH PARTNERS CREATE THE ROCK POINT AND ARMS FOREST COALITION

It has been a productive and exciting year for the Parks Foundation. Not only has the Bike Path been fully rehabilitated from the Boathouse to the Winooski River bridge, two of the three new pause places at Leddy Park and the North Shore Overlook have been designed and construction will begin shortly. The Pause Place at Starr Farm will be designed next year. \$200,000 of Foundation dollars has gone into funding these beautiful improvements along the Path.

In addition, the UVM Medical Center's Fitness Trail will continue up the path beyond the three existing stations in the Urban Reserve. A fourth station will now be added at Leddy Park making the Trail more complete and serving residents in the North End. Also, the Foundation is now serving as the fiscal agent for the Oakledge Playground Project and the new park at 311 North Avenue, two wonderful amenities along our treasured Burlington Greenway.

Most exciting have been the partnerships the Foundation created to form the Rock Point and Arms Forest Coalition. The Coalition includes the Lake Champlain Land Trust, the City of Burlington, and the Episcopal Diocese of Vermont. The Coalition's goal is to permanently conserve, improve, and connect the park and recreation areas on both sides of the Greenway where it now bisects the Arms Forest to the east and the Rock Point Peninsula to the west. If we are successful in our fund raising, the residents of Burlington and all visitors will soon be able to experience 180 acres of scenic vistas, beautiful old growth forests, unique geology, and rare plants on new trails connected to the Greenway. The Foundation hosted a major press conference this July to announce the project. Work on the trails has already begun and should continue for the next two years.



The newly formed Rock Point & Arm Forest Coalition seeks to preserve 180 acres of beautiful natural area for public use.

The Parks Foundation helped the Coalition design and carry out the capital campaign and package together a budget with private donations, funds from the Burlington Conservation Board, the Vermont Housing Conservation Board, the Episcopal Diocese, the Lake Champlain Land Trust, and from the Burlington Parks, Recreation and Waterfront Department. The Foundation is grateful to all those who contributed to the private capital campaign and to the five major partners listed above who allocated substantial gifts from their budgets as we approach the Coalition's goal of raising \$916,000. Conserving this land and ensuring public access will be a legacy left for future generations to enjoy forever!

The Board of Directors of the Parks Foundation are very grateful for gifts it continues to receive from generous donors. We are particularly appreciative of the support given to the Rock Point and Arms Forest Coalition. The strength of the Coalition's partnerships created by the Foundation inspired individuals to give privately and for major institutions to join together in support of this initiative.

The Foundation looks forward to working with the Parks Recreation and Waterfront Department on other projects in the future.

For the Board of Directors,

John Bossange
Chair, Parks Foundation

PARKS FOUNDATION FUNDING SUMMARY

(Cumulative from June 1, 2014 to December 1, 2018)



Students join the seniors at Champlain Senior Center for lunch.



Scholarships improve access to our recreation programs and help increase the diversity.



UVM Medical Center Fitness Trail station at Leddy Park.

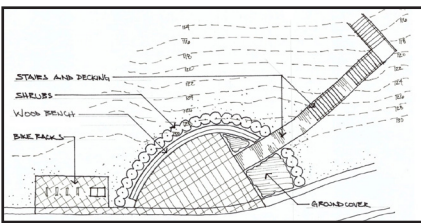

Aerial drawing of the Pause Place and stairs at North Shore.

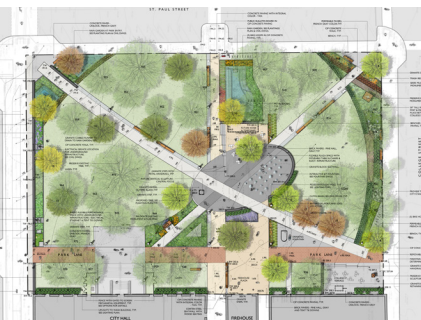

The approved City Hall Park plans.

Funds Raised with Pledges:

Bike Path	\$1,025,877
Lakeview Cemetery	12,711
City Hall Park	1,030,000
Senior Center	137,213
General Parks	2,992
Skate Park	40,130
Rock Point and Arms Forest Coalition	133,437
Oakledge For All Playground	57,450
Park and Paths at Cambrian Rise	775,000
Roosevelt Park Tennis Courts	10,000
Waterfront Park Receptacles	25,000
Miller Center Floor	5,190
Recreation Scholarship Fund	3,000
Battery Park Flagpole	14,555
Administrative*	6,045

GRAND TOTAL (PLEDGES & GIFTS): \$3,278,600

Cash Received:	\$2,092,012
Outstanding Pledges:	\$1,186,579

* Each year the Board will set a percentage between ½ % and 2% to be taken from the annual receipts to cover administrative costs to the Foundation (Board Insurance, Legal, IT Software, Tax Preparation, Donor Events).

July 1, 2018 through June 30, 2019 Anticipated Expenditures

Board Approved FY 2019 Budget:

Park and Paths at Cambrian Rise	\$250,000
Two New Pause Places on Bike Path (Leddy Park, North Shore Overlook)	200,000
Senior Center	23,000
Foundation Board Insurance	2,238
IT, Software	1,259
Legal & Tax Preparation	2,000
Fund Raising Events	2,000
Financial Review	4,000
Total:	\$484,497

The financial statements of the Parks Foundation of Burlington for the year ended June 30, 2018, were reviewed by the independent certified public accountant firm JMM Associates, Burlington, Vermont. The complete reviewed financial statements and report as well as our most recent 990, are available upon request

Funds Raised

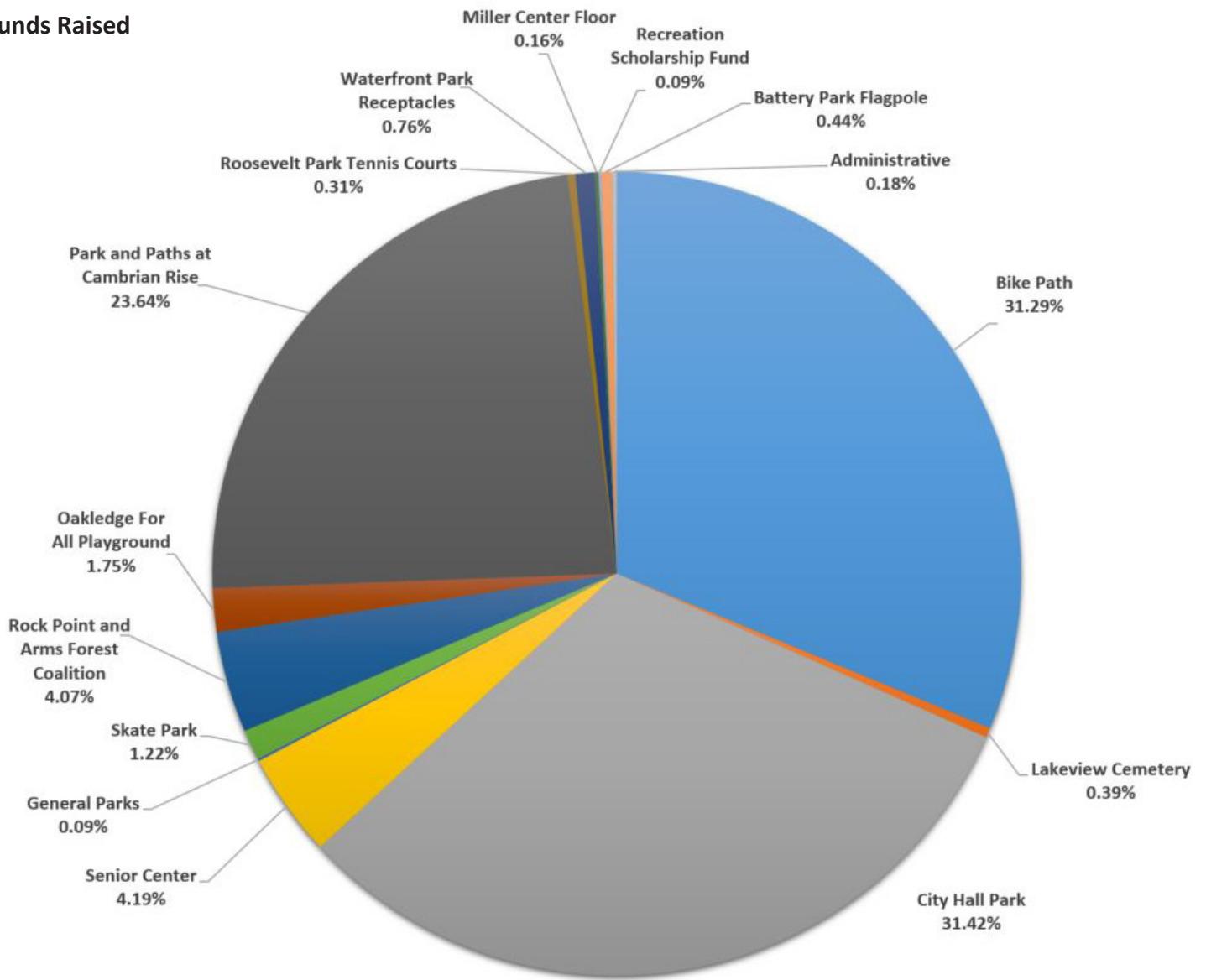

Hundreds of trees have been planted at the Cambrian Rise property to restore the area and prepare it for future park & trail work.

CONTRIBUTORS TO THE PARKS FOUNDATION OF BURLINGTON

(As of 12/1/18)

The Board gratefully acknowledges the following supporters:

-Individuals-

Jan and Harris Abbott	Irene Colvin	Elizabeth Heun
Clark and Lois Adams	Francis and Susan Connors	Marilyn Lanou Hindes
Peter D. Alden Family in memory of Peter Alden	Robert Cooper	Jonathan Hodgkin and Ann Laberge
Judd & Mollie Allen	Ryan Crehan	Allison Hoffman
Steve Allen	Andrea Crook and James Crook, Jr.	Michele Holton
Amanda Amend	Grace and Frank Cunningham	Gerald Huetz
Peter and Michele Asch	Wesley Daum, Jr.	Karen Hurlburt
Bonnie Bacon	Charles and Marna Davis	Jessica Hyman
Scott and Kate Baldwin	Jeffrey L. Davis	David Jacobowitz
Tracy Barnard	Kathleen H. Davis	Jeff and Sally Feussner
Michael Barsotti	Wayne Davis	Ian M. Jeffers
Doris Bedinger	Howard Dean	Bill Jokela
Marjorie Berger	Peter Delaney	George Karson
Joyce Bergeron	Karen Detterman	Marina Katsnelson
Jean Bergeron	Patricia Doran	William J. Keogh, Sr
Theresa Bertram	Joseph S. Drew	Erin Kilpatrick
John Besio	Shanta Eastman and Ian Bleakney	Rebecca and Andrew Kingston
Louis Bilodeau	Christina Erickson and John Marius	Nancy Knox
Gerard Bissonnette	Michelle M. Everleth	Kate and Konrad Kruesi
Dorothy Black	John and Jane Ewing	Monica Lafayette
Leslie Blount	Dan and Amy Feeney	Ann Lanzet
Rick Blount	Steven Fischer	Jared and Yvette Larrow
Scott Boardman	Nancy Fitch	Thomas and Diane Leavitt
Anne Boshier	Bernard Fitzgerald	Tom and Julia Lee
Benjamin Boshier, Jr. and Anne Boshier	Joseph and Catherine Frank	Gordon MacFarland
John Bossange	Bonita Garvey	Sarah Maher
Elisabeth Bossi	Joseph Gaynor	Kate Marvin
Janet and John Bossi	Derek George	William Mason
Arlene Bouchard	Bethany Gibbs	Gayle Massingham
Denise Bouchard	Frank Gibney	Susan Maude
Sally Bourdan	Danielle Gilbert-Richard and Jason Richard	Kenneth and Ashley McAvey
Amy Bove	Brooke and Chris Gillman	Patricia McDonald
Nathaniel Bowe	Owen John Glubiak	Maureen and Jim McFadden
Francoise Brassard	Stephen Gogel	Douglas H. McKain
Jesse and Megan Bridges	Toby Goldsmith	Theodore McKnight
Donna Burnett	Bill and Debra Gottesman	Robert McLoughlin
L. Diana Carlisle	Denise Gregory	Glenn & Hollie McRae
Rosemary Pat Carman and Robert Carman	Joanne Grogan	Amy McVey
Judith Carpenter	Richard Grunert and Karlotta Isham	Eric and Elizabeth Miller
Michael and Dana Cassidy	Charles Camron and Kristine Guthrie	Priscilla Miller
Mary Chaffee	Susan and Brian Haas	Robert and Holly Miller
Marie Chicoine	Cory Halliburton	Douglas and Colleen Montgomery
Christine Child	Gabrielle Hammond	Katharine Montstream
Carl Cloutier	Laima Harmon	James Moore
Richard Colbourne	Elizabeth Hathaway	Thomas Morley
	Richard Hawkins	Susan and Fred Moses
	Michael Healy and Debra Blumberg	Melinda Moulton
	Arthur Hessler	David and Frances Mount

Rock Point and Arms Forest Coalition Press Conference

Jane Murphy
 Sarah Muyskens and Michael Green
 Cynthia Norman
 William Northrup
 Janet Nunziata
 Paul and Carol Ode
 Samuel P. Osborne
 Amy Otten
 Anne Paradiso
 Tim Parsons and Anne Judson
 Sylvia Patnaude
 Jacob Perkinson and Catherine Maclachlan
 Joe Perrotto
 Kareen and Matthew Perry
 David Peters
 Antonio B. and Rita M. Pomerleau
 David Porteous and Vicky Smith
 Peter Potts

Mary Powell and Mark Brooks
 Conni Pressman
 John Quin
 William Raap
 Bob and Cathy Rachlin
 Robert Ramshaw
 Carlene Raper
 Louise Rashleigh
 C. Roger Rees
 David P. Reville
 Bonnie Rivers
 Thomas Roderick & Maxine Phillips
 William Romond
 Bruce Sarrazin
 Ingeborg Schaefer
 Mary Schafer
 Michael and Linda Seaver
 P. Jocelyn Secker-Walker
 Judith Selfridge
 Joan Shannon & Ken Grillo
 Rick Sharp and Ruth Masters
 Thomas Simon

Chapin Spencer and Rebecca Grannis
 Rosalee Sprout
 Lisa Steele
 Walter Stein, Jr.
 Robert and Christine Stiller
 Nancy Strong
 Arthur Stultz
 Mary Sullivan and Don Meals
 Jesse Suter
 Will Taylor
 Vincent Thibault
 Scott Thomas
 Ronald Tofani, Sr.
 James Tomczak



Front row: Miro Weinberger-Mayor, Gus Selig-VHCB, Cindi Wight-Parks Department. Back Row: John Bossange-Parks Foundation, Chris Boget-LCLT, Bishop Tom Ely-Episcopal Diocese of Vermont

Mati Toom
 Maida Townsend
 Anne Treadwell
 Bruce and Lillian Venner
 Erica Vermette
 Philip Wagner
 Martin and Donna Waldron
 Robert Warrington
 Eli Wayne
 Daniel Weber
 Christine and Stan Weinberger
 Miro and Stacy Weinberger
 James and Rita Weston
 Carol Wheeler
 John Wheeler
 Jane Whitmore
 Elizabeth Whyte
 Jeanne Winter
 Stephanie/ Darren Young/Springer
 Marguerite Zabriskie
 Erica Vermette

-Organizations-

375 North Ave LLC
 BC Community Housing, LLC
 Bissonette Properties
 Burton
 B2 Computer Consultant
 Center for Community Leadership
 Champlain Senior Center
 Coffee Enterprises
 Council for Exceptional Children
 Courtyard Burlington Harbor
 David & Antionette Arms Trust
 Dunkiel and Saunders Law Office

EML Consulting
 Fellowship of the Wheel
 Fletcher Allen Foundation
 Friends of Lakeview Cemetery
 High Meadows Fund
 Hotel Vermont
 IBM Employee Charitable Contribution Campaign
 JMM and Associates
 Lake Champlain Transportation
 Larkin Realty in memory of John Larkin
 Lintilhac Foundation
 Local Motion
 LZ Francis Foundation
 Main Street Landing Company
 Main Street Property Services
 McCormick, Fitzpatrick Kasper & Burchard, P.C.
 Merchants Bank
 Northfield Savings Bank
 Oakledge for All
 Peoples United
 Pest Pro, Inc
 Queen City Ghostwalk
 Richard and Baker
 Run Vermont
 Saint John's Club
 Securities Finance Trust Company
 Seventh Generation, Inc.
 The Converse Home
 Twincraft Skincare
 United Way of Northwest Vermont
 University of Vermont Medical Center
 Vermont Community Foundation
 Westport Hospitality

Preserving the Arms Forest – A Unique Urban Wilds

Adapted excerpts from Sean Beckett

The “Arms Grant” forest is a rare gem in the necklace of Burlington’s open landscapes. Located in the New North End, it is the city’s largest area of contiguous undeveloped lands. This old forest landscape rewards visitors with rare natural communities and brims with evidence of centuries of land use. Visitors will find an extensive trail network lined with unusual plants, glimpses of deer and fox, and old farm roads shaded by rich canopies of centurion oaks. A hidden quarry even connects us to a Burlington that was once the national center of marble manufacturing.



Yellow lady-slipper (Cypripedium calceolus var. pubescens)

A visitor to the Arms Forest may immediately notice a lush and diverse assemblage of wildflowers and vegetation uncommon in many Burlington forests. In the spring, before leaves emerge, explorers of the myriad ledges and outcrops throughout the park will enjoy wild ginger, red and white trillium, hepatica, meadow-rue, columbine, and other colorful wildflowers. Though exposed at this site, nutrient-rich

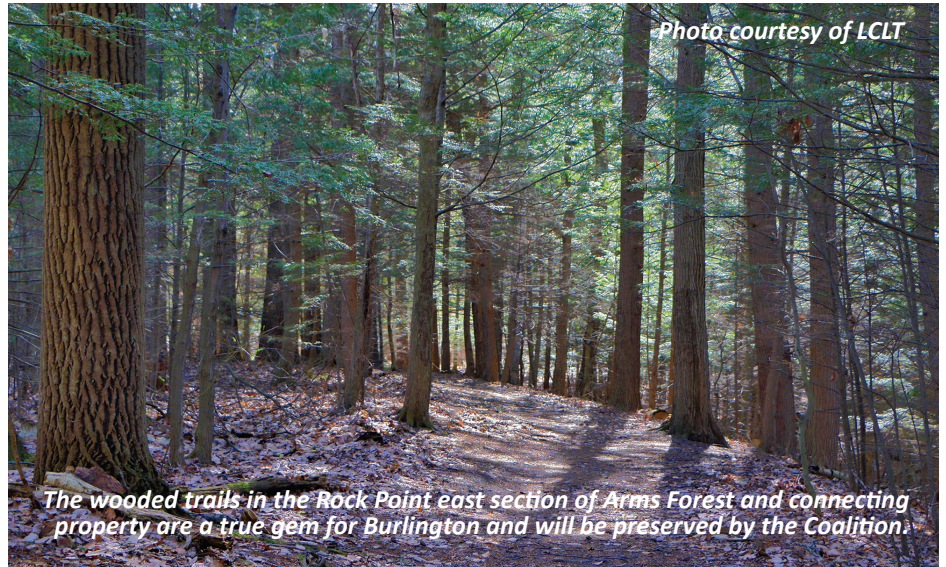

Photo courtesy of LCLT

The wooded trails in the Rock Point east section of Arms Forest and connecting property are a true gem for Burlington and will be preserved by the Coalition.

limestone called dolostone underlies much of Burlington. This unusual geology enables uncommon plants that require abundant calcium. In fact, these outcrops in the Arms forest are home to some rare plants, like yellow lady-slipper orchids, found nowhere else in Burlington.

A visitor may also note that the trees are uncommonly large for Burlington forests. The ledgy, thin-soiled nature of the property allowed the forests to escape some of the agricultural



Four red oak trees (Quercus rubra) sprouting from a single stump probably cut in the early 1900s. photo: B. Carlson

clearing pressure experienced in the area during the 19th and 20th centuries. Older pines and oaks on the property have been aged at 100-120 years old.

This large, interior forest, provides excellent habitat for wide-ranging large mammals like deer, fox, coyote, fisher, and raccoon. Cavity-nesting birds like barred owls, screech-owls, and pileated woodpeckers live in the large, dead trees available in these old woods. In the spring, several small ephemeral pools bounded in the depressions of the shallow bedrock are perfect nurseries for forest amphibians like spotted salamanders.

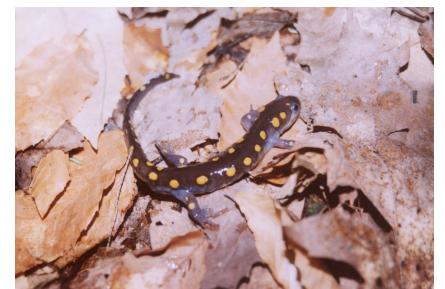

Spotted salamanders (Ambystoma maculatum) require temporary wetlands - vernal pools - to breed each spring.